

ENROLMENT REPORT 2008-2009

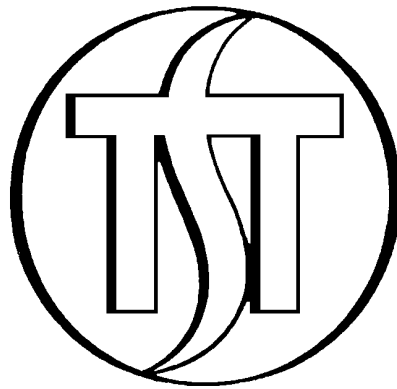

Toronto School of Theology

Appendix to the TST Annual Report 2008-2009

October 5, 2009

TABLE OF CONTENTS

Explanation of Statistics	1
Convocations	2
Summer Registrations.....	2
Tables	
Table 1: Teaching Activity by Departments/Colleges	3
Table 1A: Total Accounting for Teaching Activity: Basic Degree	4
Table 1B: Total Accounting for Teaching Activity: Advanced Degree.....	5
Table 2: Eligible and Ineligible Enrolment: Full-Time Equivalencies	6
Table 2A: Eligible and Ineligible Enrolment: Basic Income Units	7
Table 3: Eligible and Ineligible Enrolment: Head Count	8
Table 4: Analysis of Enrolment Data	9
Figures	
Figure 1: College Teaching Contribution as Percentage of Whole: Advanced Degree	10
Figure 2: College Teaching Contribution as Percentage of Whole: Basic Degree	11
Figure 3 a & b: Teaching by Department: Basic Degree and Advanced Degree.....	12
Figure 4 a, b, c & d: Courses Taken Within College/Within Broader Tradition/Outside Broader Tradition...	13
Figure 5: Total TST Enrolment Last Five Years	14
Figure 6: FTE Enrolment Last Five Years: Advanced Degree	15
Figure 7: FTE Enrolment Last Five Years: Basic Degree	16
Figure 8: FTE Enrolment Last Five Years: Total (Basic and Advanced)	17
Figure 9: Average Age by Program	18
Figure 10: Gender Over the Last Five Years (Percent)	18
Figure 11: Attendance Classification by Percentage over the Last Five Years	19
Figure 12 a & b: International Enrolment and Geographic Origin of International Students.....	20
Figure 13 a, b & c Admissions by Program	21
Figure 14 a, b & c: Geographic Origin of Incoming Students.....	22

Chart Legend

EMM	Emmanuel College	BD	Basic Degree	MRel	Master of Religion
KNO	Knox College	AD	Advanced Degree	MSMus	Master of Sacred Music
REG	Regis College			MTS	Master of Theological Studies
SAS	St. Augustine's Seminary	MAMS	Master of Arts in Ministry and Spirituality	DMin	Doctor of Ministry
SMC	St. Michael's College, Faculty of Theology	MDiv	Master of Divinity	ThM	Master of Theology
TRI	Trinity College, Faculty of Divinity	MPS	Master of Pastoral Studies	ThD	Doctor of Theology
WYC	Wycliffe College	MRE	Master of Religious Education	MA	Master of Arts
				PhD	Doctor of Philosophy

EXPLANATION OF STATISTICS

The following pages provide statistical information on the 2008-2009 TST enrolment. In some cases, we have also provided statistics from the previous five years to chart the trends in enrolment. Data were taken from the University of Toronto's student records database, ROSI (Repository for Student Information). This information is provided numerically as well as visually to show the breakdown of information. The tables and figures were prepared by Natasja VanderBerg, Coordinator of Academic Services and Registrar, TST. The tables and figures fall into one of four categories:

1. Teaching Activity (teaching contributions of colleges and departments and student registrations)
2. Enrolment (full-time equivalent and head count enrolment over the past five years)
3. Demographics of Students (age, gender, part time/full time status, domestic/international)
4. Admissions (broken down by program and geographic origin)

In previous years, we were able to include preliminary enrolment data for the year in which the report was presented based on September registrations. However, due to the timing of the Annual General Meeting, September registration data is not yet available and thus we are unable to provide projections for 2009-2010. We are able, at this time, to provide Summer 2009 data, which is available on the next page.

TEACHING ACTIVITY: (Table 1, 1A & 1B, Figures 1-4)

- Table 1 on "Teaching Activity by Departments and Colleges" reports how many course registrations occurred in the courses offered by colleges and departments. Tables 1A and 1B are included for the first time this year, and provide detailed information about teaching and cross-registrations.
- Figures 1 and 2 present trends over the last five years in the teaching contributions of the member colleges. Figure 3 presents the relative teaching contribution of departments shown by course registrations (Biblical, Historical, Pastoral, Theological, Field Education and Doctor of Ministry).
- Figure 4 shows the percentage of courses taken by students that are offered within their home college, within their broader tradition, and outside of their broader tradition.

ENROLMENT: (Tables 2-4, Figures 5-8)

- Table 2 presents a detailed view of FTE (Full-Time Equivalent) student enrolment by TST college. The terms eligible and ineligible refer to whether or not the student's registration generates entitlement for government funding.
- Table 2A presents the same data as Table 2, except that it shows the BIU ("Basic Income Unit") count, reflecting the greater weight for ThD and ThM for deriving government funding for eligible students.
- Table 3 presents the same enrolment as Table 2, except that it shows enrolment by head count rather than FTE.
- Table 4, Analysis of 2008-2009 Enrolment Data, shows student registrations by college and program.
- Figure 5 provides an overall picture of enrolment in TST over the past five years.
- Figures 6, 7 and 8 report on FTE enrolment patterns by college over the past five years, for Advanced Degree (Figure 6), Basic Degree (Figure 7) and all programs (Figure 8).

DEMOGRAPHICS OF STUDENTS: (Figures 9-12)

- Figure 9 shows the average age of students in each program of study in the current year.
- Figure 10 shows the percentage of female and male students at the basic degree and advanced degree levels over the last five years.
- Figure 11 shows the percentage of part-time and full-time students at the basic degree and advanced degree levels over the past five years.
- Figure 12 shows the proportion of domestic students vs. international students, and shows the country of citizenship of the current international students.

ADMISSIONS: (Figure 13 & 14)

- Figure 13 shows the head count for admissions into each program over the past five years.
- Figure 14 shows the geographical origin of the students admitted into programs in 2008.

CONVOICATIONS

Regis College, St. Michael's College and St. Augustine's Seminary held graduation ceremonies in November 2008. Emmanuel College, Knox College, Trinity College and Wycliffe College held graduation ceremonies in May 2009. Degrees were awarded as follows:

Degree	FALL 2008				Spring 2009					Annual Total
	RG	SA	SM	Total	EM	KN	TR	WY	Total	
MAMS	10	-	-	10	-	-	-	-	-	10
MDiv	6	18	6	30	15	8	12	20	55	85
MPS	-	-	-	-	2	-	-	-	2	2
MRE	-	6	4	10	1	-	-	-	1	11
MRel	-	-	-	-	-	-	-	2	2	2
MTS	5	2	-	7	4	2	3	16	25	32
DMin	-	-	-	-	1	-	-	-	1	1
MA*	-	-	12	12	-	-	-	-	-	12
PhD*	-	-	12	12	-	-	-	-	-	12
ThM	10	-	2	12	1	1	-	2	4	16
ThD	-	-	1	1	1	-	-	1	2	3
TOTAL	31	26	37	94	25	11	15	41	92	186

* The MA and PhD degrees are awarded by the University of St. Michael's College and are not conjoint degrees. Of the 12 MAs awarded, 3 were conferred on students of Regis, 6 St. Michael's, 2 Trinity and 1 Wycliffe. Of the 12 PhDs awarded, 3 were conferred on students of Emmanuel, 6 St. Michael's, and 3 Wycliffe.

SUMMER REGISTRATIONS

During the 2009 Summer Session there were 66 courses (73 TST Credits) offered through TST colleges (excluding Field Education and Reading & Research courses). The final enrolment count of summer courses by college is as follows:

College	Enrolment (Weighted Enrolment)*	# of Courses (Credits)
Emmanuel	75	5 (5)
Knox	71 (80)	5 (6)
Regis	41 (53)	4 (5)
St. Augustine's	55	7 (7)
St. Michael's	94	12 (12)
Trinity	54	9 (9)
Wycliffe	77	9 (9)
TST (DMin)	55	5 (5)
Affiliates	1	1 (1)
TIPE	21 (42)	3 (6)
TOTAL	544 (586)	60 (66)

* Each semester (H) course enrolment is counted once and each Y course enrolment is counted twice.

() The number of courses appearing within brackets reflects the TST credit count for each college. Each semester (H) course is worth one TST credit and each Y course is worth two TST credits.

TABLE 1**TEACHING ACTIVITY BY DEPARTMENTS/COLLEGES****ADVANCED DEGREE**

(based on total # of course registrations)

FALL & WINTER 2008-2009

	BIBLICAL	HISTORICAL	DMIN	PASTORAL	THEOLOGY	JOINT	TOTAL
EMM	15	0	0	16	20	0	51
KNO	7	0	0	12	0	0	19
REG	11	2	0	36	74.5	0	123.5
SAS	0	0	0	0	0	0	0
SMC	12	30	0	0	26	6	74
TRI	9	6	0	3	31	0	49
TST	0	0	52.5	0	0	0	52.5
WYC	31	1	0	0	24.5	0	56.5
AFF	0	5	0	1	15	0	21
TOT	85	44	52.5	68	191	6	446.5

BASIC DEGREE

(based on total # of course registrations)

FALL & WINTER 2008-2009

	BIBLICAL	FIELD ED.	HISTORICAL	PASTORAL	THEOLOGY	JOINT	TOTAL
EMM	77	45	50	267	156	0	595
KNO	113	41	87	181	56	0	478
REG	153	8	20	219	167	0	567
SAS	156	55	80	189	414	14	908
SMC	123	12	24	206.5	177	12	554.5
TRI	47	46	47	80	70	17	307
TST	0	0	0	0	0	0	0
WYC	250	28	43	179	212	17	729
AFF	3	0	1	2	5	0	11
TOT	922	235	352	1323.5	1257	60	4149.5

EMM=Emmanuel, **KNO**=Knox, **REG**=Regis, **SAS**=St. Augustine's Seminary, **SMC**=St. Michael's, **TRI**=Trinity, **TST** = Doctor of Ministry, **WYC**=Wycliffe, **AFF**= Conrad Grebel, Huron College, Institute for Christian Studies & Waterloo Lutheran

In each chart, the TST College offering/teaching courses is shown on the left and the department in which the courses are being taught are shown at the top. Please note that credits for Reading and Research and Graduate Supervision are not included in the above calculations.

(Data were taken from November 24, 2008 and February 9, 2009 Cross-Registration by Teaching Centre reports from ROSI. Cross-registration was counted by course weight.)

TABLE 1A

TOTAL ACCOUNTING FOR TEACHING ACTIVITY: BASIC DEGREE

		College of Registration										
		EM	KN	RG	SA	SM	TR	WY	TST	UT	EXT	Total
T	EM R&R	17.00	0.00	0.00	0.00	0.00	0.00	0.00	0.00	0.00	0.00	17.00
	EM crs F	272.00	33.00	11.00	0.00	6.00	9.00	7.00	1.00	1.00	0.00	340.00
E	EM crs S	214.00	20.00	6.00	0.00	8.00	3.00	3.00	0.00	1.00	0.00	255.00
	EM	503.00	53.00	17.00	0.00	14.00	12.00	10.00	1.00	2.00	0.00	612.00
A												
	KN R&R	0.00	9.00	0.00	0.00	0.00	0.00	0.00	0.00	0.00	0.00	9.00
C	KN crs F	6.00	194.00	5.00	0.00	4.00	9.00	8.00	0.00	0.00	0.00	226.00
	KN crs S	6.00	197.00	3.00	1.00	2.00	4.00	6.00	0.00	0.00	0.00	219.00
H	KN	12.00	400.00	8.00	1.00	6.00	13.00	14.00	0.00	0.00	0.00	454.00
I	RG R&R	0.00	0.00	14.00	0.00	0.00	0.00	2.00	0.00	0.00	0.00	16.00
	RG crs F	5.00	2.00	205.50	17.00	25.00	13.00	11.00	0.00	0.00	0.00	278.50
N	RG crs S	13.00	5.00	200.50	29.00	21.00	10.00	10.00	0.00	0.00	0.00	288.50
	RG	18.00	7.00	420.00	46.00	46.00	23.00	23.00	0.00	0.00	0.00	583.00
G												
	SA R&R	0.00	0.00	12.00	21.00	0.00	0.00	0.00	0.00	0.00	0.00	33.00
	SA crs F	0.50	1.00	27.50	369.00	12.50	4.50	4.00	0.00	0.00	0.00	419.00
	SA crs S	4.50	1.00	31.00	421.50	24.50	2.50	4.00	0.00	0.00	0.00	489.00
	SA	5.00	2.00	70.50	811.50	37.00	7.00	8.00	0.00	0.00	0.00	941.00
C												
	SM R&R	0.00	0.00	1.00	1.00	11.00	0.00	0.00	0.00	0.00	0.00	13.00
E	SM crs F	11.00	8.00	23.00	50.00	199.00	17.00	8.00	0.00	0.00	0.00	316.00
	SM crs S	7.00	11.00	37.00	13.00	148.50	15.00	6.00	0.00	1.00	0.00	238.50
N	SM	18.00	19.00	61.00	64.00	358.50	32.00	14.00	0.00	1.00	0.00	567.50
T	TR R&R	1.00	0.00	0.00	0.00	0.00	36.00	0.00	0.00	0.00	0.00	37.00
	TR crs F	4.00	1.00	5.00	0.00	7.00	119.00	12.00	0.00	1.00	0.00	149.00
R	TR crs S	4.00	5.00	1.00	0.00	5.00	135.00	7.00	0.00	1.00	0.00	158.00
	TR	9.00	6.00	6.00	0.00	12.00	290.00	19.00	0.00	2.00	0.00	344.00
E												
	WY R&R	0.00	0.00	0.00	0.00	0.00	0.00	77.00	0.00	0.00	0.00	77.00
	WY crs F	6.00	15.00	4.00	3.00	7.00	9.00	321.00	0.00	4.00	0.00	369.00
	WY crs S	12.00	14.00	8.00	4.00	7.00	13.00	299.00	0.00	3.00	0.00	360.00
	WY	18.00	29.00	12.00	7.00	14.00	22.00	697.00	0.00	7.00	0.00	806.00
	Others	19.00	18.00	12.00	0.00	2.00	52.00	6.00	0.00	2.00	0.00	111.00
	Total	602.00	534.00	606.50	929.50	489.50	451.00	791.00	1.00	14.00	0.00	4418.50

TABLE 1B

TOTAL ACCOUNTING FOR TEACHING ACTIVITY: ADVANCED DEGREE

		College of Registration										
		EM	KN	RG	SA	SM	TR	WY	TST	UT	EXT	Total
T	EM R&R	25.75	0.00	2.25	0.00	2.25	0.75	0.00	0.00	0.00	0.00	31.00
	EM GraComm	16.25	5.00	0.25	0.00	5.25	3.75	4.00	0.00	0.00	0.00	34.50
E	EM crs F	9.00	4.00	2.00	0.00	8.00	2.00	4.00	0.00	4.00	0.00	33.00
	EM crs S	4.00	2.00	3.00	0.00	7.00	1.00	1.00	0.00	0.00	0.00	18.00
A	EM	55.00	11.00	7.50	0.00	22.50	7.50	9.00	0.00	4.00	0.00	116.50
C	KN R&R	2.00	17.25	0.00	0.00	1.25	0.00	4.75	10.00	0.00	0.00	35.25
	KN GraComm	11.75	14.75	0.50	0.00	1.50	0.75	8.00	0.00	0.00	0.00	37.25
H	KN crs F	1.00	4.00	1.00	0.00	3.00	0.00	1.00	0.00	0.00	0.00	10.00
	KN crs S	2.00	3.00	1.00	0.00	2.00	0.00	1.00	0.00	0.00	0.00	9.00
I	KN	16.75	39.00	2.50	0.00	7.75	0.75	14.75	10.00	0.00	0.00	91.50
N	RG R&R	0.50	8.25	33.25	0.00	7.00	0.25	0.25	1.00	0.00	0.00	50.50
	RG GraComm	11.25	3.75	21.50	0.00	16.00	3.00	6.75	0.00	0.00	0.00	62.25
G	RG crs F	4.00	5.00	36.00	0.00	7.00	4.00	7.00	0.00	1.00	0.00	64.00
	RG crs S	3.00	6.00	25.00	0.00	7.00	4.00	6.00	0.00	3.00	0.00	54.00
	RG	18.75	23.00	115.75	0.00	37.00	11.25	20.00	1.00	4.00	0.00	230.75
	SA R&R	0.00	0.00	0.00	0.00	0.00	0.00	0.00	0.00	0.00	0.00	0.00
C	SA GraComm	0.00	0.00	0.25	0.00	0.00	0.00	0.00	0.00	0.00	0.00	0.25
	SA crs F	0.00	0.00	0.00	0.00	0.00	0.00	0.00	0.00	0.00	0.00	0.00
E	SA crs S	0.00	0.00	0.00	0.00	0.00	0.00	0.00	0.00	0.00	0.00	0.00
	SA	0.00	0.00	0.25	0.00	0.00	0.00	0.00	0.00	0.00	0.00	0.25
N	SM R&R	4.00	0.00	4.00	0.00	29.00	0.00	0.50	0.00	0.00	0.00	37.50
T	SM GraComm	5.50	5.00	6.00	0.00	24.25	2.00	5.25	3.00	0.00	0.00	51.00
	SM crs F	1.00	3.00	5.00	0.00	21.00	3.00	7.00	0.00	0.00	0.00	40.00
R	SM crs S	4.00	1.00	7.00	0.00	12.00	4.00	3.00	0.00	3.00	0.00	34.00
	SM	14.50	9.00	22.00	0.00	86.25	9.00	15.75	3.00	3.00	0.00	162.50
E	TR R&R	0.00	0.25	0.00	0.00	0.00	10.00	2.75	0.00	0.00	0.00	13.00
	TR GraComm	2.63	0.25	1.25	0.00	7.00	11.25	5.75	6.00	0.00	0.00	34.13
	TR crs F	2.00	3.00	0.00	0.00	7.00	7.00	4.00	0.00	0.00	0.00	23.00
	TR crs S	1.00	2.00	3.00	0.00	5.00	5.00	3.00	0.00	1.00	0.00	20.00
	TR	5.63	5.50	4.25	0.00	19.00	33.25	15.50	6.00	1.00	0.00	90.13
	WY R&R	0.50	2.00	0.00	0.00	0.50	1.00	14.00	0.00	0.00	0.00	18.00
	WY GraComm	3.88	2.75	5.00	0.00	2.75	4.00	46.75	0.00	0.00	0.00	65.13
	WY crs F	3.00	2.00	0.00	0.00	4.00	3.00	17.00	0.00	0.00	0.00	29.00
	WY crs S	0.00	3.00	0.00	0.00	4.00	1.00	12.00	0.00	2.00	0.00	22.00
	WY	7.38	9.75	5.00	0.00	11.25	9.00	89.75	0.00	2.00	0.00	134.13
	Others	14.25	15.50	28.25	0.00	14.50	25.50	14.50	0.00	12.00	4.00	128.50
	Total	132.25	112.75	185.50	0.00	198.25	96.25	179.25	20.00	26.00	4.00	954.25

TABLE 2

ELIGIBLE AND INELIGIBLE ENROLMENT: FTE 2008-09 (2008 Summer, 2008 Fall & 2009 Winter)

	Summer	Fall	Winter	TOTAL	Summer	Fall	Winter	TOTAL	Summer	Fall	Winter	TOTAL
	ELIGIBLE BASIC (BD, LTh, Special)				INELIGIBLE BASIC (Visa)				TOTAL BASIC			
EMM	7.9	31.25	28.75	67.9	0	0.6	0.6	1.2	7.9	31.85	29.35	69.1
KNO	3.3	25.3	26.6	55.2	0.4	2.2	2.6	5.2	3.7	27.5	29.2	60.4
REG	5.2	21.2	20.7	47.1	1.9	9.35	10.3	21.55	7.1	30.55	31	68.65
SAS	9.5	40.85	42.75	93.1	0.7	4.3	4.8	9.8	10.2	45.15	47.55	102.9
SMC	10.1	22.1	17.9	50.1	0.5	2.4	2.65	5.55	10.6	24.5	20.55	55.65
TRI	7.1	21	21.9	50	0	0.1	0.5	0.6	7.1	21.1	22.4	50.6
TST	0	0	0	0	0.5	0.1	0	0.6	0.5	0.1	0	0.6
WYC	11.9	36.15	35.35	83.4	1.6	4.2	3.4	9.2	13.5	40.35	38.75	92.6
TOTAL	55	197.85	193.95	446.8	5.6	23.25	24.85	53.7	60.6	221.1	218.8	500.5

Basic Degree students are counted on a per course basis. 1 courses is 0.1 FTE; a student with a full course load (10 courses during the year) counts for 1.0 FTE.

	ELIGIBLE ADVANCED MASTER'S (ThM, MA1, Spec)				INELIGIBLE AD MASTER'S (MA, Visa, Maximum Grant)				TOTAL ADVANCED MASTER'S			
EMM	1	4.6	4	4.8	1	2	1	2	2	6.6	5	6.8
KNO	0	5	5	5	1	0	1	1	1	5	6	6
REG	9.5	12.1	10.1	15.85	20.3	13	12	22.65	29.8	25.1	22.1	38.5
SAS	0	0	0	0	0	0	0	0	0	0	0	0
SMC	0	6.3	8	7.15	5	14.3	14.9	17.1	5	20.6	22.9	24.25
TRI	2	0.6	0.6	1.6	3	2.6	4.3	4.95	5	3.2	4.9	6.55
TST	0	0	0	0	0	0	0	0	0	0	0	0
WYC	7.9	7.8	3.9	9.8	5.3	4.3	5.3	7.45	13.2	12.1	9.2	17.25
TOTAL	20.4	36.4	31.6	44.2	35.6	36.2	38.5	55.15	56	72.6	70.1	99.35

	ELIGIBLE DOCTORAL (ThD)				Ineligible Doctoral (PhD, Visa, Maximum)				TOTAL DOCTORAL			
EMM	20.3	18	17.3	27.8	22	17	17	28	42.3	35	34.3	55.8
KNO	6.6	6	6	9.3	17	21	20	29	23.6	27	26	38.3
REG	10	12	11	16.5	16.3	15	15	23.15	26.3	27	26	39.65
SAS	0	0	0	0	0	0	0	0	0	0	0	0
SMC	24	24	26	37	31	28	27	43	55	52	53	80
TRI	11	9.6	11.3	15.95	12	10	10	16	23	19.6	21.3	31.95
TST	0	0	0	0	0	0	0	0	0	0	0	0
WYC	23.9	24.6	23.3	35.9	24.3	19.2	23.2	33.35	48.2	43.8	46.5	69.25
TOTAL	95.8	94.2	94.9	142.45	122.6	110.2	112.2	172.5	218.4	204.4	207.1	314.95

	ELIGIBLE DMin				INELIGIBLE DMin (VISA)				TOTAL DMin			
EMM	9	7	7	11.5	0	0	0	0	9	7	7	11.5
KNO	9	7	8	12	1	1	1	1.5	10	8	9	13.5
REG	5	4	4	6.5	1.3	2	2	2.65	6.3	6	6	9.15
SAS	0	0	0	0	0	0	0	0	0	0	0	0
SMC	7	7	7	10.5	1	1	1	1.5	8	8	8	12
TRI	8	6	7	10.5	0	0	0	0	8	6	7	10.5
TST	0	0	0	0	0	0	0	0	0	0	0	0
WYC	7	7	7	10.5	1	0	0	0.5	8	7	7	11
TOTAL	45	38	40	61.5	4.3	4	4	6.15	49.3	42	44	67.65

Advanced Degree students count for 1.00 per session if full-time and 0.30 per session if part-time. To get FTE the total is divided by two.

	ENROLMENT SUMMARY: FTE Count							
	BASIC	ADVANCED	MASTER'S	Dmin	DOCTORAL	ELIGIBLE	INELIGIBLE	TOTAL
EMM	69.1	74.1	6.8	55.8	11.5	112	31.2	143.2
KNO	60.4	57.8	6	38.3	13.5	81.5	36.7	118.2
REG	68.65	87.3	38.5	39.65	9.15	85.95	70	155.95
SAS	102.9	0	0	0	0	93.1	9.8	102.9
SMC	55.65	116.25	24.25	80	12	104.75	67.15	171.9
TRI	50.6	49	6.55	31.95	10.5	78.05	21.55	99.6
TST	0.6	0	0	0	0	0	0.6	0.6
WYC	92.6	97.5	17.25	69.25	11	139.6	50.5	190.1
TOTAL	500.5	481.95	99.35	314.95	67.65	694.95	287.5	982.45

15 April, 2009

(Data were taken from count datasets prepared by U of T Office of Statistics Records and Convocations.)

TABLE 2A

ELIGIBLE AND INELIGIBLE ENROLMENT: BIU 2008-09 (2008 Summer, 2008 Fall & 2009 Winter)

	Summer	Fall	Winter	TOTAL	Summer	Fall	Winter	TOTAL	Summer	Fall	Winter	TOTAL
	ELIGIBLE BASIC (BD, LTh, Special)				INELIGIBLE BASIC (Visa)				TOTAL BASIC			
EMM	7.9	31.25	28.75	67.9	0	0.6	0.6	1.2	7.9	31.85	29.35	69.1
KNO	3.3	25.3	26.6	55.2	0.4	2.2	2.6	5.2	3.7	27.5	29.2	60.4
REG	5.2	21.2	20.7	47.1	1.9	9.35	10.3	21.55	7.1	30.55	31	68.65
SAS	9.5	40.85	42.75	93.1	0.7	4.3	4.8	9.8	10.2	45.15	47.55	102.9
SMC	10.1	22.1	17.9	50.1	0.5	2.4	2.65	5.55	10.6	24.5	20.55	55.65
TRI	7.1	21	21.9	50	0	0.1	0.5	0.6	7.1	21.1	22.4	50.6
TST	0	0	0	0	0.5	0.1	0	0.6	0.5	0.1	0	0.6
WYC	11.9	36.15	35.35	83.4	1.2	4.2	3.4	8.8	13.1	40.35	38.75	92.2
TOTAL	55	197.85	193.95	446.8	5.2	23.25	24.85	53.3	60.2	221.1	218.8	500.1

Basic Degree students are counted on a per session basis. A student with a full complement of courses is 0.5 BIU per term, 1.0 BIU per session.

	ELIGIBLE ADVANCED MASTER'S (ThM,				INELIGIBLE AD MASTER'S (MA, Visa,				TOTAL ADVANCED MASTER'S			
EMM	0.5	2.95	3	6.45	1	1.15	1	3.15	1.5	4.1	4	9.6
KNO	0	4.5	4.5	9	1	0	1	2	1	4.5	5.5	11
REG	9	10.45	8.45	27.9	18.15	12.5	11.5	42.15	27.15	22.95	19.95	70.05
SAS	0	0	0	0	0	0	0	0	0	0	0	0
SMC	0	5.15	6.5	11.65	2.5	8.65	8.95	20.1	2.5	13.8	15.45	31.75
TRI	1	0.45	0.3	1.75	2	1.6	2.8	6.4	3	2.05	3.1	8.15
TST	0	0	0	0	0	0	0	0	0	0	0	0
WYC	6.4	6.8	3.4	16.6	3.3	2.8	3.8	9.9	9.7	9.6	7.2	26.5
TOTAL	16.9	30.3	26.15	73.35	27.95	26.7	29.05	83.7	44.85	57	55.2	157.05

	ELIGIBLE DOCTORAL (ThD, DMin)				Ineligible Doctoral (PhD, Visa, Maximum				TOTAL DOCTORAL			
EMM	40.6	36	34.6	111.2	30.5	22	22	74.5	71.1	58	56.6	185.7
KNO	13.2	12	12	37.2	23.5	31.5	31	86	36.7	43.5	43	123.2
REG	20	24	22	66	23.6	21	21	65.6	43.6	45	43	131.6
SAS	0	0	0	0	0	0	0	0	0	0	0	0
SMC	48	48	52	148	39.5	35	34.5	109	87.5	83	86.5	257
TRI	22	19.2	22.6	63.8	19.5	17	17	53.5	41.5	36.2	39.6	117.3
TST	0	0	0	0	0	0	0	0	0	0	0	0
WYC	47.8	49.2	46.6	143.6	36.15	28.05	30.5	94.7	83.95	77.25	77.1	238.3
TOTAL	191.6	188.4	189.8	569.8	172.75	154.55	156	483.3	364.35	342.95	345.8	1053.1

	ELIGIBLE Dmin				INELIGIBLE DMin (VISA)				TOTAL Dmin			
EMM	9	7	7	11.5	0	0	0	0	9	7	7	11.5
KNO	9	7	8	12	1	1	1	1.5	10	8	9	13.5
REG	5	4	4	6.5	1.3	2	2	2.65	6.3	6	6	9.15
SAS	0	0	0	0	0	0	0	0	0	0	0	0
SMC	7	7	7	10.5	1	1	1	1.5	8	8	8	12
TRI	8	6	7	10.5	0	0	0	0	8	6	7	10.5
TST	0	0	0	0	0	0	0	0	0	0	0	0
WYC	7	7	7	10.5	1	0	0	0.5	8	7	7	11
TOTAL	45	38	40	61.5	4.3	4	4	6.15	49.3	42	44	67.65

ThM students count for 2.00 per term if full-time and 0.60 per session if part-time; ThM 1.0 and .3 respectively; others .5 and .15.

ENROLMENT SUMMARY: BIU Count

	BASIC	ADVANCED	MASTER'S	Dmin	DOCTORAL	ELIGIBLE	INELIGIBLE	TOTAL
EMM	69.1	206.8	9.6	185.7	11.5	197.05	78.85	275.9
KNO	60.4	147.7	11	123.2	13.5	113.4	94.7	208.1
REG	68.65	210.8	70.05	131.6	9.15	147.5	131.95	279.45
SAS	102.9	0	0	0	0	93.1	9.8	102.9
SMC	55.65	300.75	31.75	257	12	220.25	136.15	356.4
TRI	50.6	135.95	8.15	117.3	10.5	126.05	60.5	186.55
TST	0.6	0	0	0	0	0	0.6	0.6
WYC	92.2	275.8	26.5	238.3	11	254.1	113.9	368
TOTAL	500.1	1277.8	157.05	1053.1	67.65	1151.45	626.45	1777.9

15 April, 2009

(Data were taken from count datasets prepared by U of T Office of Statistics Records and Convocations.)

TABLE 3

ELIGIBLE AND INELIGIBLE Enrolment: HEAD COUNT 08-09

(This chart shows head count of same student data (2008 Summer, 2008 Fall & 2009 Winter) used for Table 2 – students counted once per program of study and once for each college of registration.

49 students are counted twice: 43 who were registered within two programs at the same college; 3 who switched colleges; and 3 who switched both programs and colleges.)

%FT = % of full-time students

	ELIGIBLE BASIC				INELIGIBLE BASIC (Visa)				TOTAL BASIC			
	FT	PT	%FT	HD CNT	FT	PT	%FT	HD CNT	FT	PT	%FT	HD CNT
EMM	49	78	39%	127	1	6	14%	7	50	84	37%	134
KNO	39	70	36%	109	4	5	44%	9	43	75	36%	118
REG	19	121	14%	140	16	23	41%	39	35	144	20%	179
SAS	50	177	22%	227	9	5	64%	14	59	182	24%	241
SMC	25	105	19%	130	4	4	50%	8	29	109	21%	138
TRI	31	88	26%	119	1	1	50%	2	32	89	26%	121
TST	0	0	0%	0	0	4	0%	4	0	4	0%	4
WYC	59	136	30%	195	9	3	75%	12	68	139	33%	207
TOTAL	272	775	26%	1047	44	51	46%	95	316	826	28%	1142

	ELIGIBLE ADV. MASTER'S (ThM, MA1, Spec)				INELIGIBLE ADV. MASTER'S (MA2, Visa, Maximum Grant)				TOTAL ADVANCED MASTER'S			
	FT	PT	%FT	HD CNT	FT	PT	%FT	HD CNT	FT	PT	%FT	HD CNT
EMM	6	1	86%	7	1	0	100%	1	7	1	88%	8
KNO	5	0	100%	5	2	0	100%	2	7	0	100%	7
REG	17	7	71%	24	25	1	96%	26	42	8	84%	50
SMC	8	1	89%	9	15	2	88%	17	23	3	88%	26
TRI	2	1	67%	3	6	1	86%	7	8	2	80%	10
TST	0	0	0%	0	0	0	0%	0	0	0	0%	0
WYC	9	5	64%	14	5	1	83%	6	14	6	70%	20
TOTAL	47	15	76%	62	54	5	92%	59	101	20	83%	121

	ELIGIBLE ADV. DOC (ThD, DMin)				INELIGIBLE ADV. DOC. (PhD, Visa, Maximum Grant)				TOTAL DOCTORAL			
	FT	PT	%FT	HD CNT	FT	PT	%FT	HD CNT	FT	PT	%FT	HD CNT
EMM	30	1	97%	31	23	0	100%	23	53	1	98%	54
KNO	17	1	94%	18	22	0	100%	22	39	1	98%	40
REG	17	0	100%	17	20	1	95%	21	37	1	97%	38
SMC	37	0	100%	37	36	0	100%	36	73	0	100%	73
TRI	21	0	100%	21	12	0	100%	12	33	0	100%	33
WYC	34	3	92%	37	34	1	97%	35	68	4	94%	72
TOTAL	156	5	97%	161	147	2	99%	149	303	7	98%	310

	Enrolment SUMMARY:													
	Head Count: Total Full and Part Time							Head Count: Full Time Only						
	BASIC	ADV.	AD. MAST.	DOCT.	ELIG.	INEL.	TOTAL	BASIC	ADV.	AD. MAST.	DOCT.	ELIG.	INEL.	TOTAL
EMM	134	62	8	54	165	31	196	50	60	7	53	85	25	110
KNO	118	47	7	40	132	33	165	43	46	7	39	61	28	89
REG	179	88	50	38	181	86	267	35	79	42	37	53	61	114
SAS	241	0	0	0	227	14	241	59	0	0	0	50	9	59
SMC	138	99	26	73	176	61	237	29	96	23	73	70	55	125
TRI	121	43	10	33	143	21	164	32	41	8	33	54	19	73
TST	4	0	0	0	0	4	4	0	0	0	0	0	0	0
WYC	207	92	20	72	246	53	299	68	82	14	68	102	48	150
TOTAL	1142	431	121	310	1270	303	1573	316	404	101	303	475	245	720

TABLE 4**ANALYSIS OF 2008-2009 ENROLMENT DATA (2008 Summer, 2008 Fall, & 2009 Winter)**

	EMM	KNO	REG	SAS	SMC	TRI	WYC	AFF	TOTAL
ADVANCED									
MA	3	-	9	-	18	6	7	-	43
ThM	3	6	39	-	8	4	13	-	73
ThD	34	21	24	-	46	22	48	-	195
PhD	11	9	7	-	19	3	16	-	65
DMin	9	10	7	-	8	8	8	-	50
Special	2	1	2	-	-	-	-	-	5
AD TOTAL	62	47	88	-	99	43	92	-	431
BASIC									
MAMS	-	-	39	-	-	-	-	-	39
MDiv	70	71	33	64	24	42	68	-	372
MPS	14	-	-	-	-	-	-	-	14
MRE	3	4	-	57	44	-	-	-	108
MSMus	2	-	-	-	-	-	-	-	2
MRel	-	-	-	-	-	-	5	-	5
MTS	24	6	24	21	31	30	76	-	212
LTh	3	-	-	5	-	3	-	-	11
Special	18	37	83	94	39	46	58	4	379
BD TOTAL	134	118	179	241	138	121	207	4	1142
GRAND TOTAL	196	165	267	241	237	164	299	4	1573

(Data for this table shows same student data used for Table 3.)

Trend from 2007 - 2008 to 2008 - 2009:

The enrolment level remained steady between 2007-2008 and 2008-2009. The total head count in 2007-2008 was 1531 while 2008-2009 experienced a very slight increase with 1573 students enrolled. The net increase was 2.745% with most of the increase at the BD level. The special student category experienced the largest increase, with 335 students in 2007-2008 and 379 students in 2008-2009.

FIGURE 1

**College Teaching Contribution as Percentage of Whole
Advanced Degree**

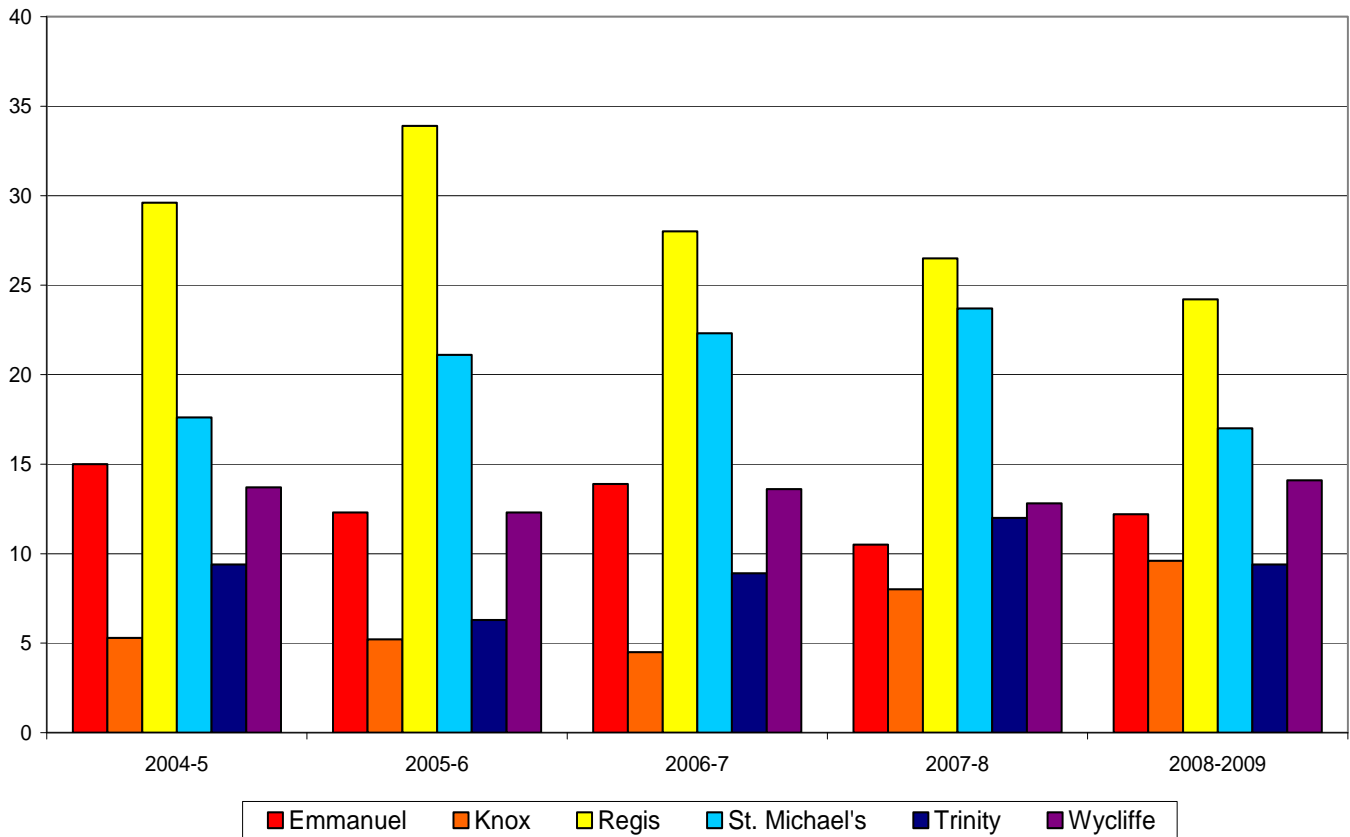

Teaching is measured by the course enrolments of the courses (including Research & Reading courses) offered by each college and the graduate committee participation provided by each college. 13.5% of the teaching was done by other units, mostly within the Doctor of Ministry program at the Toronto School of Theology.

(Data for this figure and Figure 2 were taken from college totals shown on Teaching Activity Reports in Table 1A and 1B.)

FIGURE 2

**College Teaching Contribution as Percentage of Whole
Basic Degree**

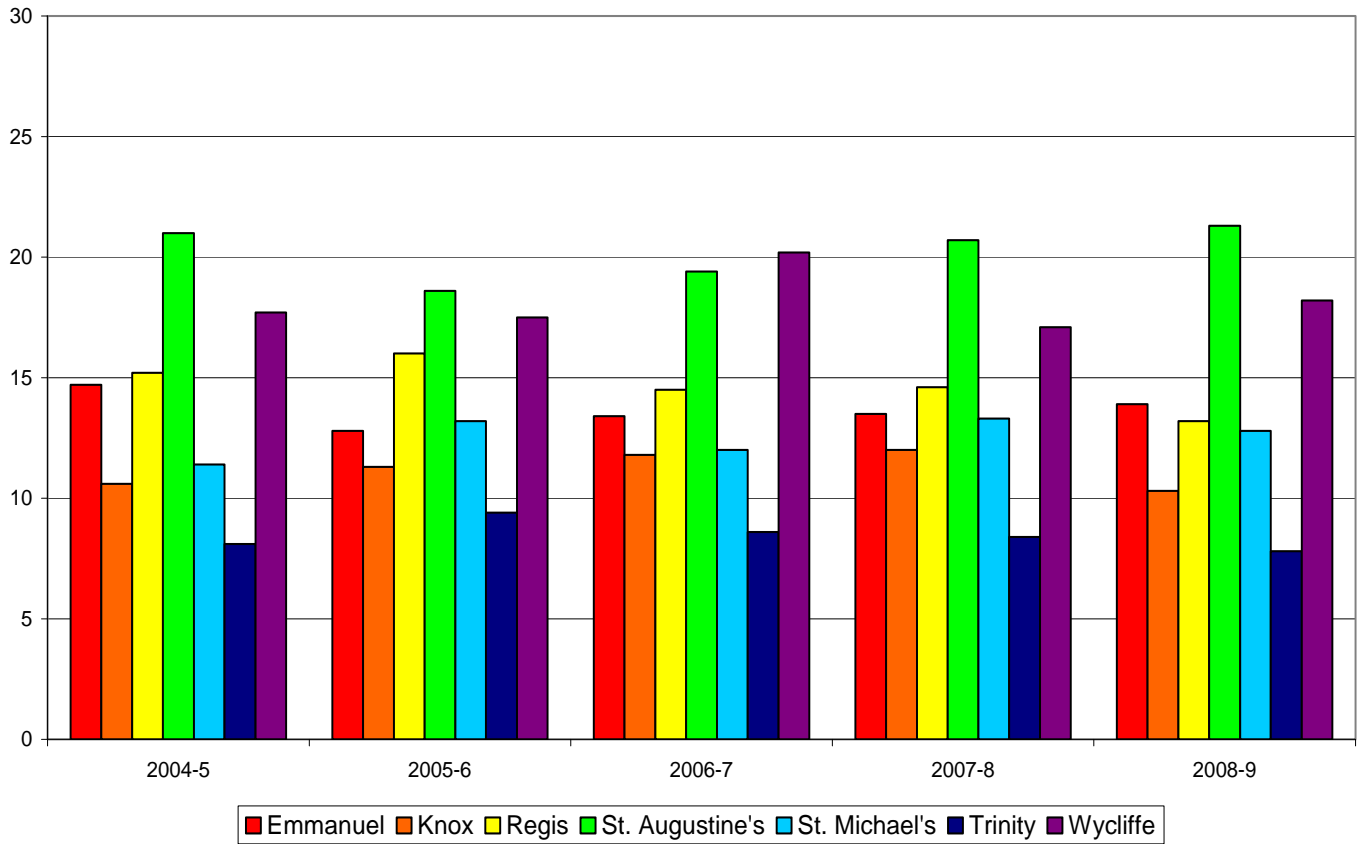

Teaching is measured by the course enrolments of the courses (including Research & Reading courses) offered by each college.
2.5% of the teaching occurred outside the member institutions in 2008-2009.

FIGURES 3 a & b

2008-2009 Teaching by Department Basic Degree

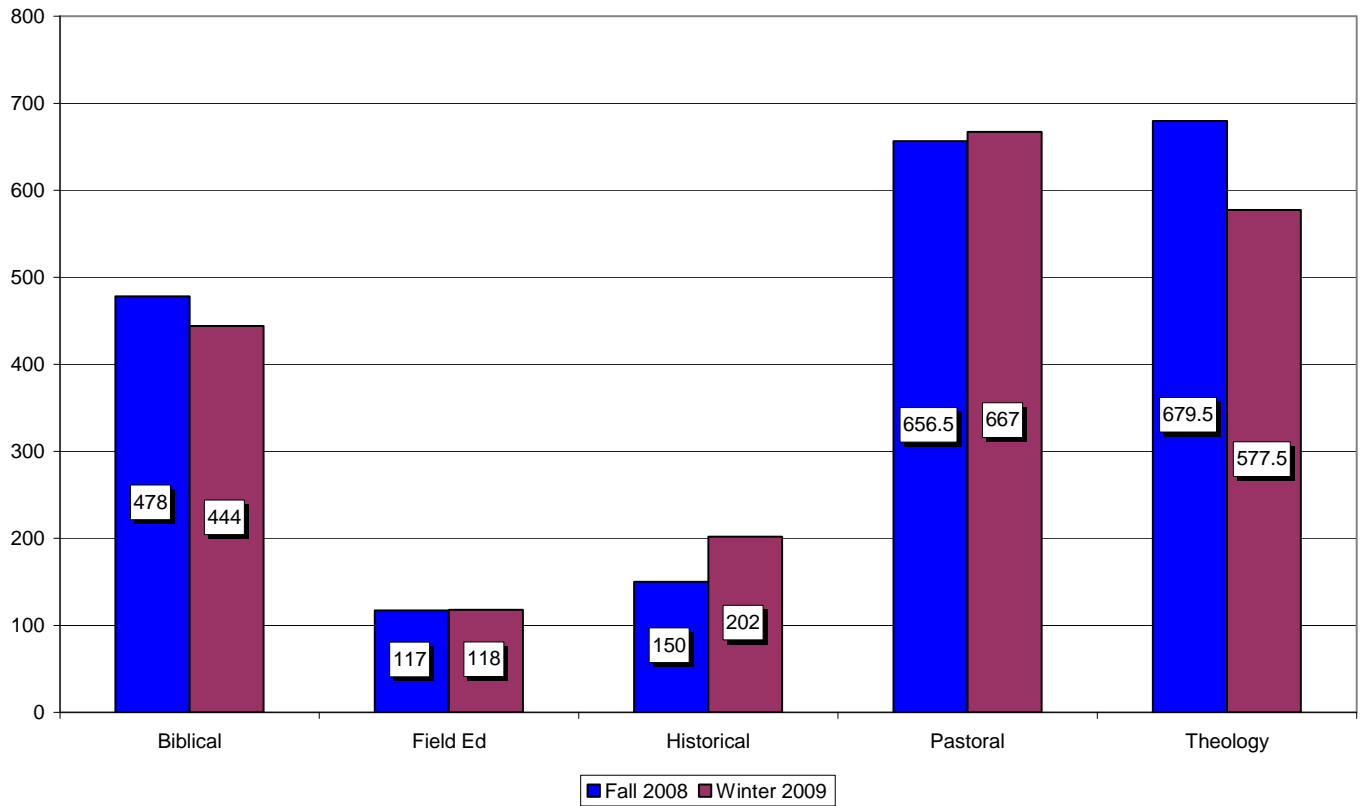

Advanced Degree

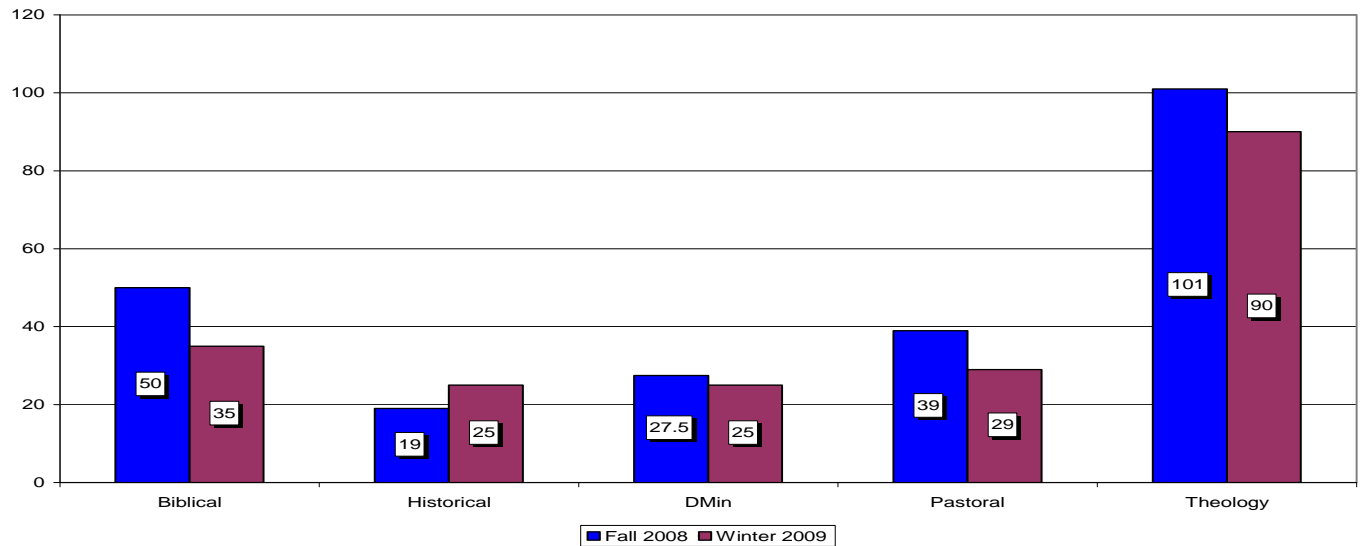

The number of course registrations in each department is shown for Fall 2008 and Winter 2009. Y courses which span both terms are counted once in each term.

(Data were taken from Nov. 24, 2008 and February 9, 2009 Cross-Registration by Department Reports)

FIGURE 4 a, b, c & d

**Percentage of Courses Taken Within College/Within Broader Tradition/
Outside Broader Tradition**

Basic Degree

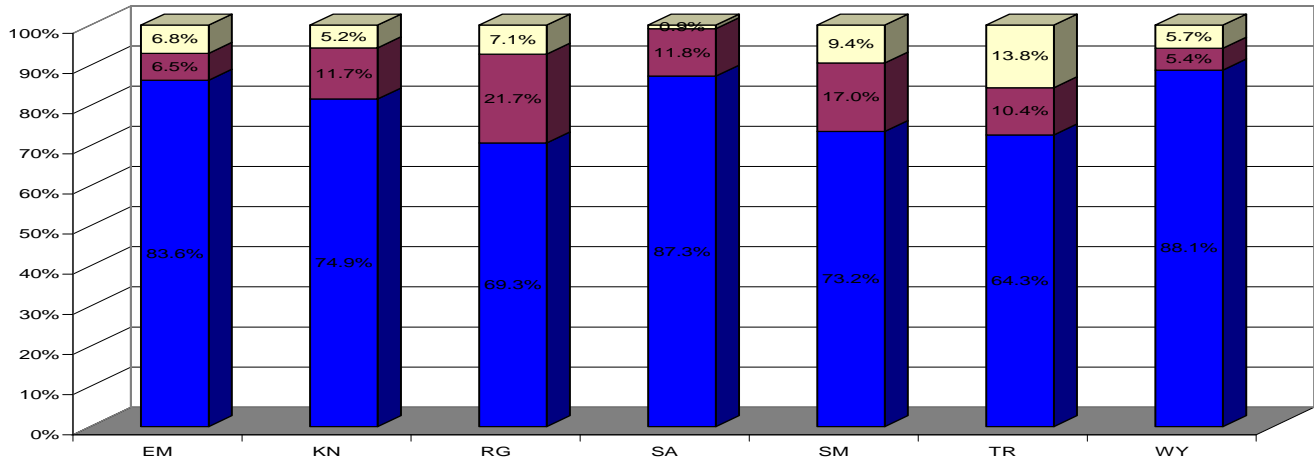

Advanced Degree

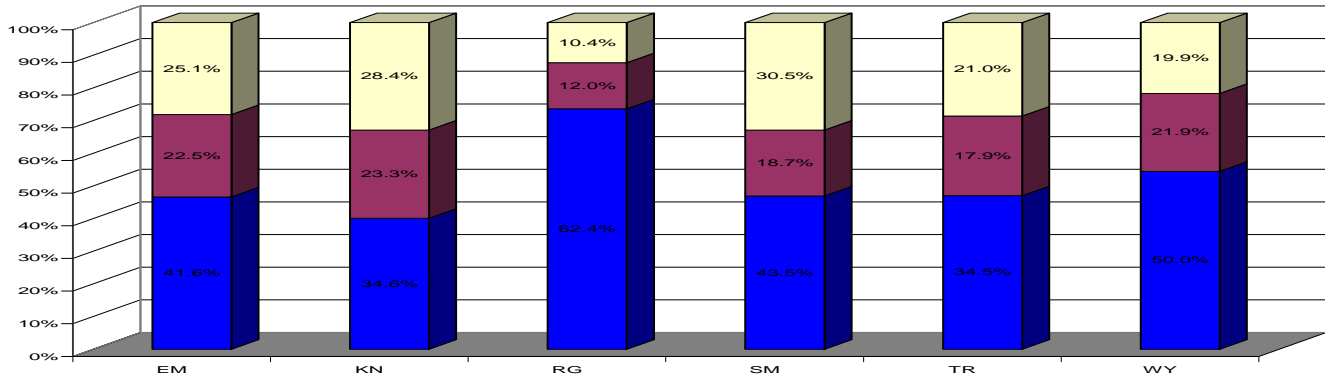

■ Courses Taken Within College ■ Courses Taken Within Broader Tradition □ Courses Taken Outside of Broader Tradition

Students' College of Registration	Basic Degree														
	Courses Taken Within College					Courses Taken Within Broader Tradition					Courses Taken Outside of Broader Tradition				
	2004	2005	2006	2007	2008	2004	2005	2006	2007	2008	2004	2005	2006	2007	2008
Emmanuel	80.6%	76.6%	77.0%	81.0%	83.6%	11.7%	16.1%	12.0%	10.0%	6.5%	7.0%	6.0%	10.0%	9.0%	6.8%
Knox	86.1%	89.6%	88.0%	82.0%	74.9%	7.0%	6.1%	7.0%	11.0%	11.7%	6.5%	4.0%	4.0%	6.0%	5.2%
Regis	64.7%	70.8%	70.0%	77.0%	69.3%	14.4%	14.4%	20.0%	14.0%	21.7%	20.3%	14.2%	7.0%	9.0%	7.1%
St. Augustine's	90.1%	84.5%	87.0%	89.0%	87.3%	7.4%	12.2%	9.0%	9.0%	11.8%	2.3%	3.1%	4.0%	3.0%	0.9%
St. Michael's	61.6%	70.2%	71.0%	72.0%	73.2%	15.9%	14.2%	21.0%	18.0%	17.0%	21.7%	15.1%	7.0%	9.0%	9.4%
Trinity	74.8%	78.3%	65.0%	70.0%	64.3%	13.0%	15.7%	17.0%	10.0%	10.4%	11.5%	5.5%	15.0%	19.0%	13.8%
Wycliffe	83.4%	83.2%	84.0%	84.0%	88.1%	14.0%	13.1%	7.0%	7.0%	5.4%	1.5%	2.4%	9.0%	9.0%	5.7%
Average	77.3%	79.0%	77.4%	79.3%	77.2%	11.9%	13.1%	13.3%	11.3%	12.1%	10.1%	7.2%	8.0%	9.1%	7.0%

Students' College of Registration	Advanced Degree														
	Courses Taken Within College					Courses Taken Within Broader Tradition					Courses Taken Outside of Broader Tradition				
	2004	2005	2006	2007	2008	2004	2005	2006	2007	2008	2004	2005	2006	2007	2008
Emmanuel	50.0%	45.5%	49.0%	35.5%	41.6%	28.5%	34.9%	21.0%	35.3%	22.5%	18.8%	20.6%	25.0%	22.0%	25.1%
Knox	35.3%	31.1%	18.0%	26.6%	34.6%	53.6%	43.3%	32.0%	29.6%	23.3%	11.1%	23.2%	41.0%	31.0%	28.4%
Regis	44.0%	45.1%	63.0%	65.9%	62.4%	15.8%	21.9%	12.0%	20.0%	12.0%	37.8%	30.5%	18.0%	8.8%	10.4%
St. Michael's	51.5%	43.2%	44.0%	51.1%	43.5%	13.3%	14.3%	23.0%	20.7%	18.7%	32.3%	37.9%	25.0%	21.5%	30.5%
Trinity	59.0%	47.1%	35.0%	43.7%	34.5%	10.0%	23.6%	14.0%	17.4%	17.9%	29.4%	21.6%	28.0%	28.6%	21.0%
Wycliffe	56.5%	40.6%	47.0%	42.4%	50.0%	25.5%	17.3%	19.0%	21.5%	21.9%	14.0%	32.2%	28.0%	31.0%	19.9%
Average	49.4%	42.1%	42.7%	44.2%	38.1%	24.5%	25.9%	20.2%	24.1%	16.6%	23.9%	27.7%	27.5%	23.8%	19.3%

* A student is considered to have taken a course within the broader tradition when her or his home college is Roman-Catholic, and the course is taken at another Roman Catholic college.

(Data for this graph were taken from the Teaching Activity Reports in Table 1A and 1B.)

FIGURE 5

Total TST Enrolment: Last Five Years

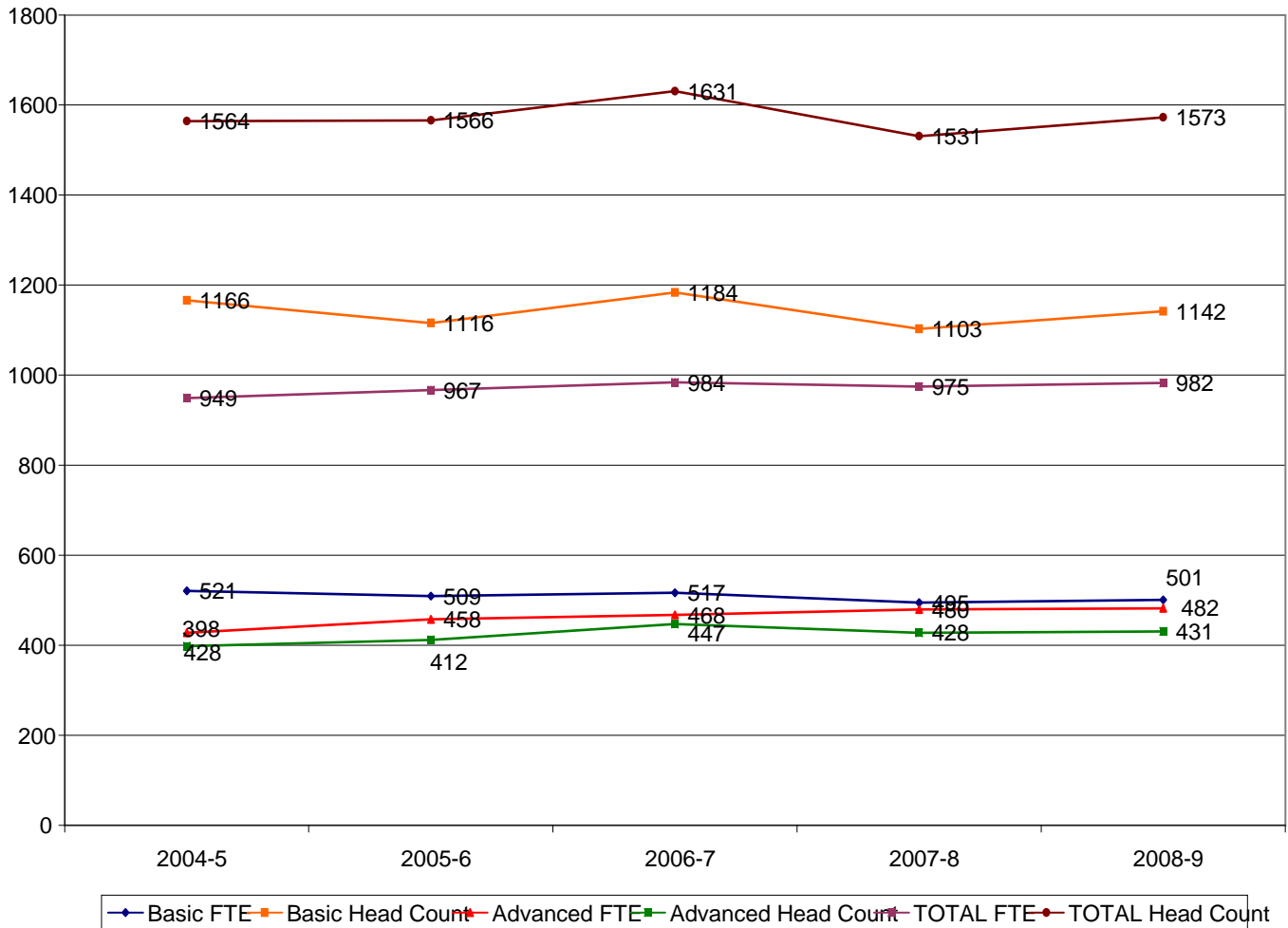

(Data for this graph were taken from the FTE and head count summary from the bottoms of Table 2 & 3.)

FIGURE 6

FTE Enrolment: Last Five Years Advanced Degree

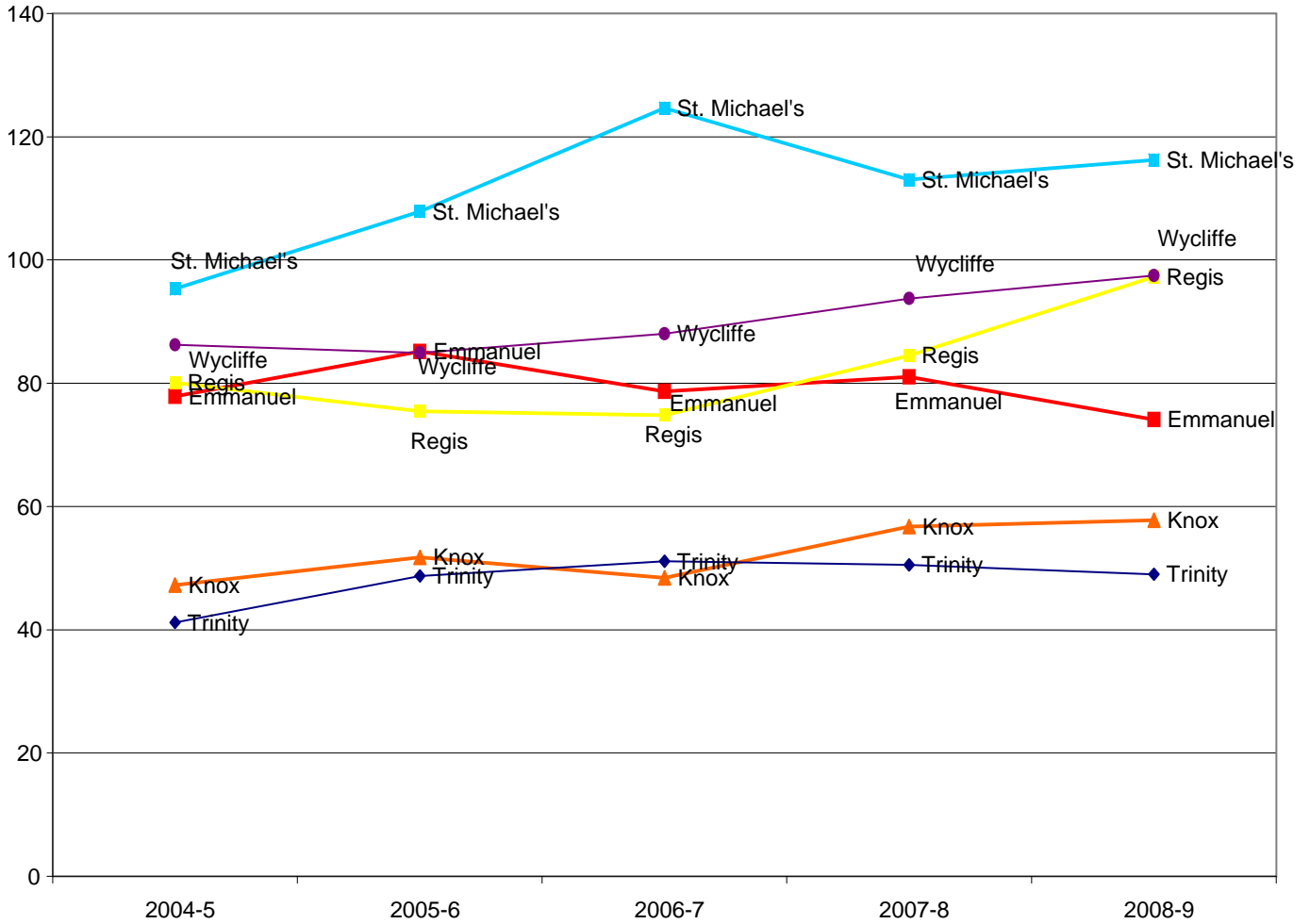

(Data for this graph were taken from the advanced degree college totals shown on the bottom chart of Table 2.)

FIGURE 7

FTE Enrolment: Last Five Years Basic Degree

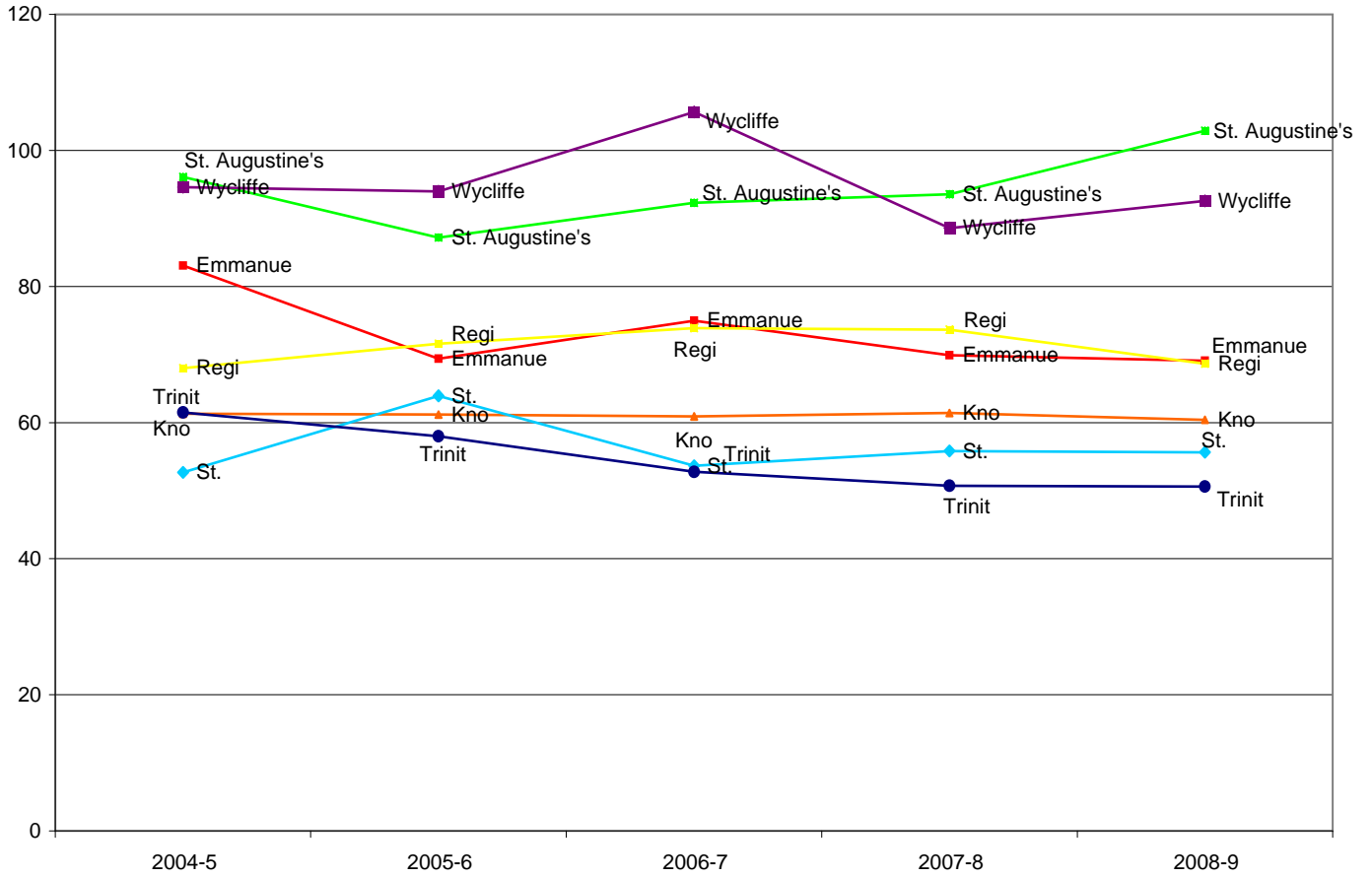

(Data for this graph were taken from the basic degree college totals shown on the bottom chart of Table 2.)

FIGURE 8

FTE ENROLMENT: Last Five Years Total (Basic &

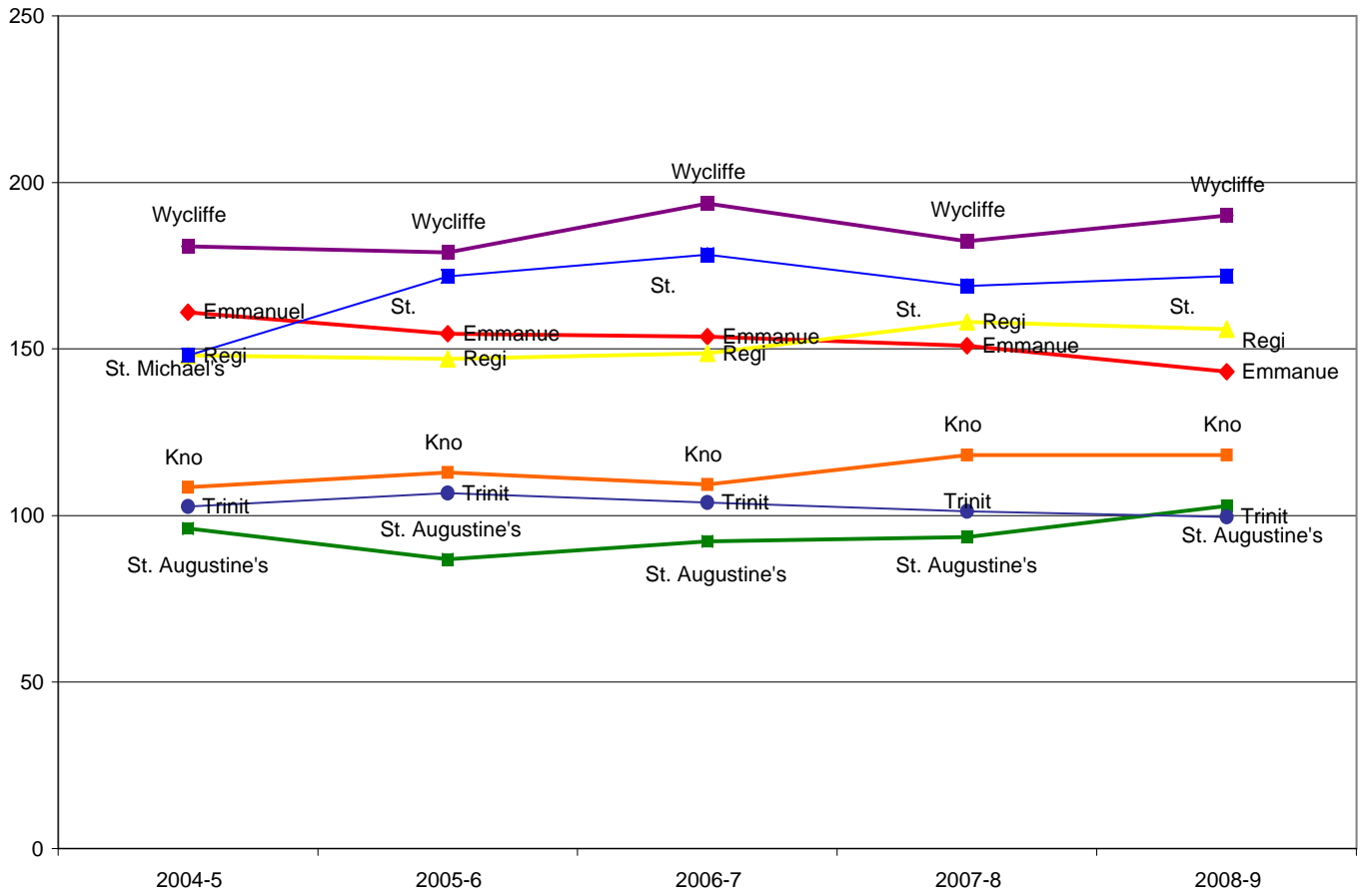

(Data for this graph were taken from the college totals shown on the bottom chart of Table 2.)

FIGURE 9

Average Age by Program - 2008 - 2009

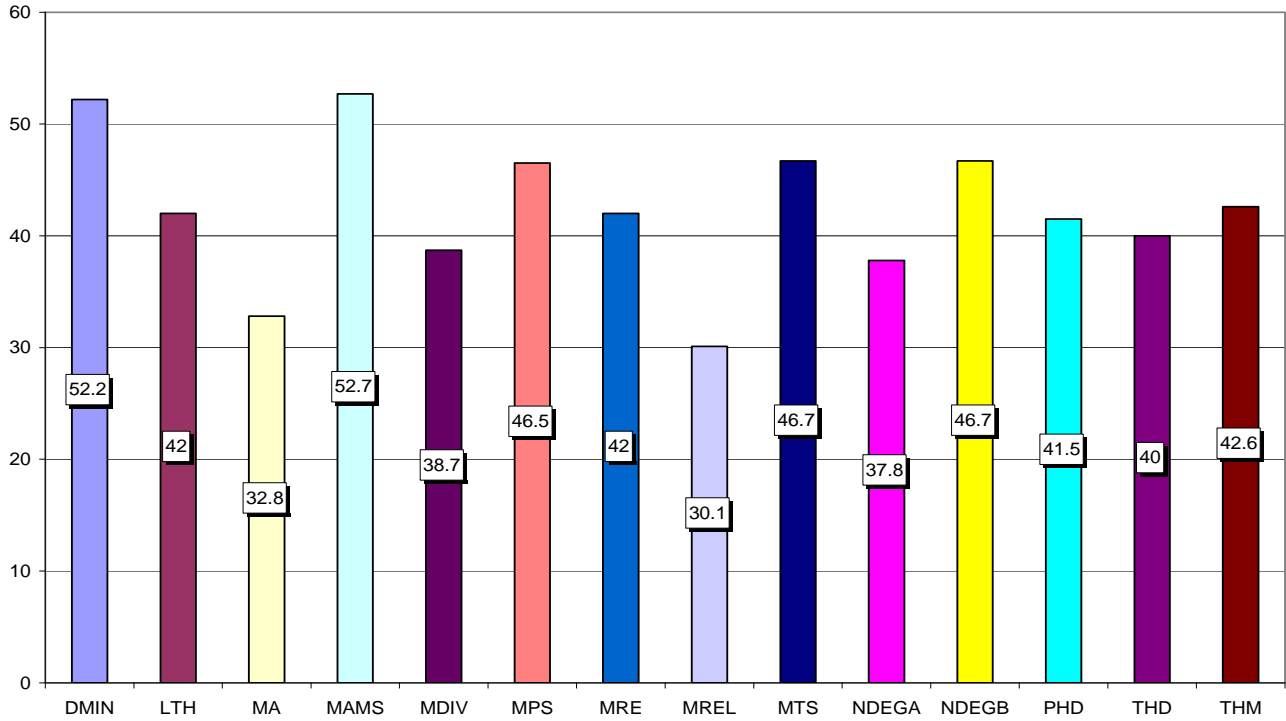

(The average age for the MSMus has not been included due to the low number of students.)

FIGURE 10

Gender over the Last Five Years (Percentage)
Basic Degree **Advanced Degree**

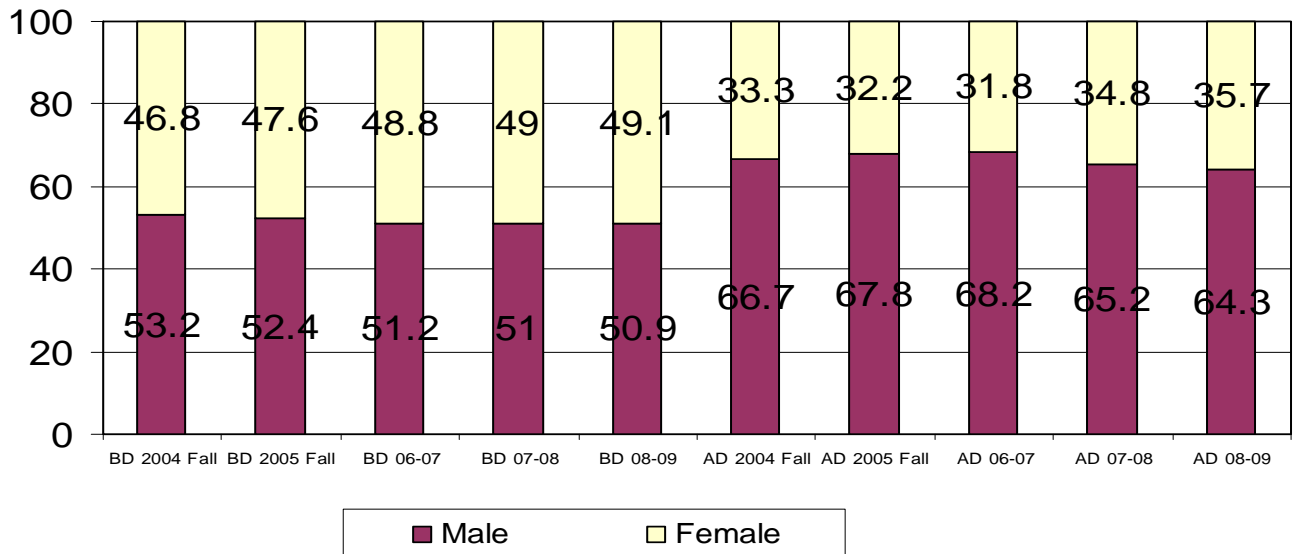

(Data were taken from the Head Count Data found in Table 3.)

FIGURE 11

Attendance Classification by Percentage over the Last Five Years

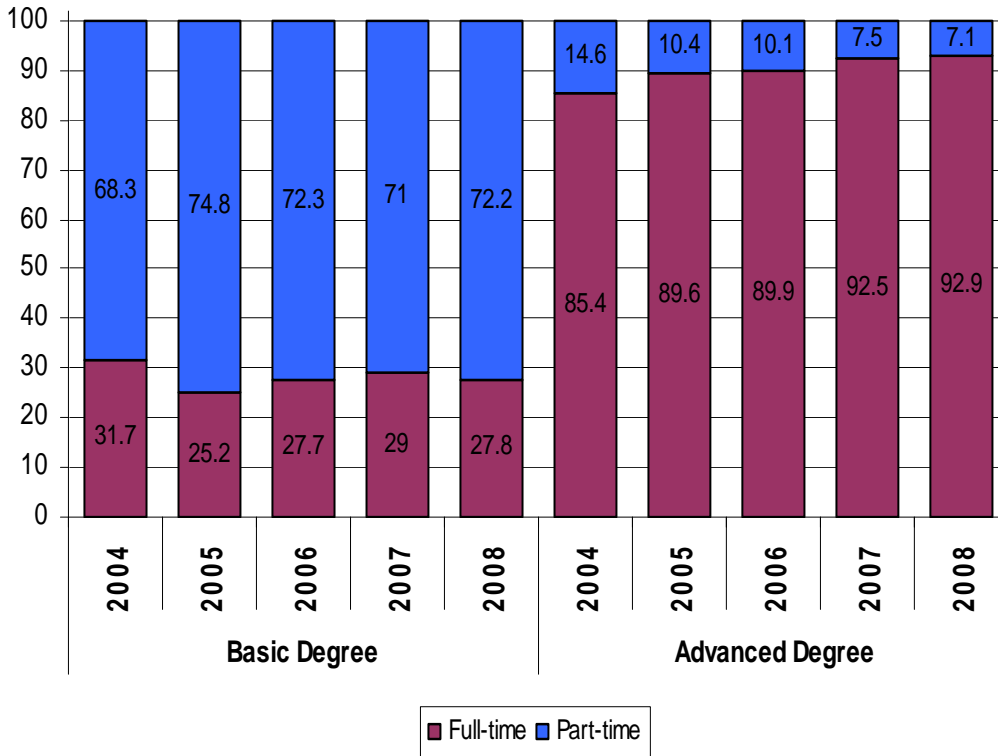

This figure shows the percentage of total registrations for each attendance classification. Basic degree is shown on the left and advanced degree on the right.

FIGURE 12 a, b, c & d

Domestic and International Student Enrolment

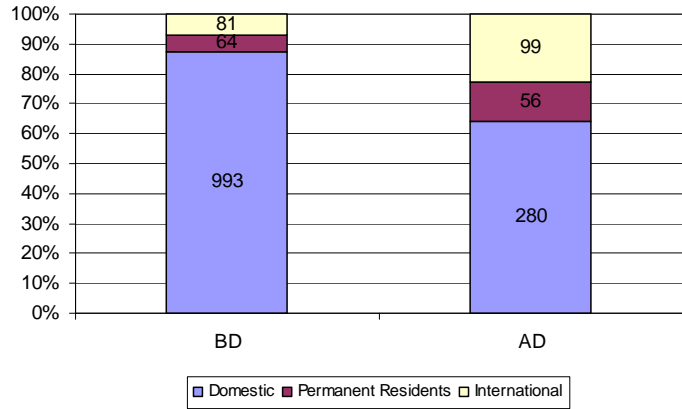
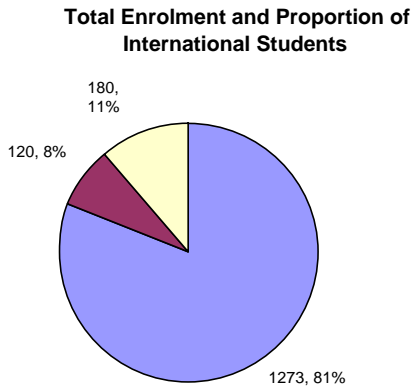

International Students by Geographical Region

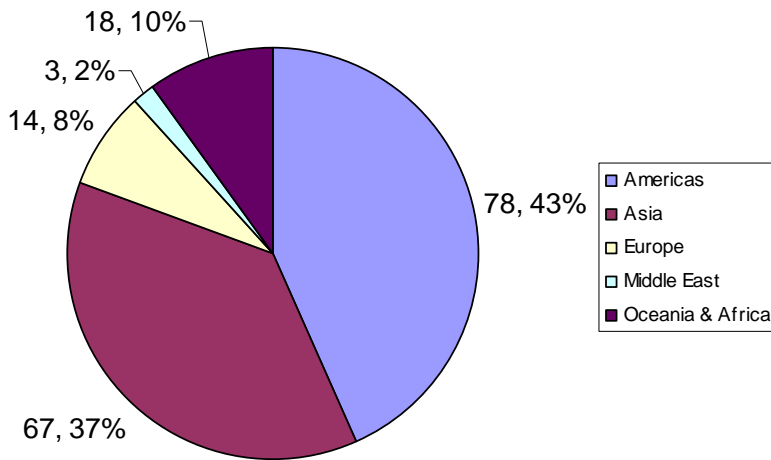

Top 10 Countries	#	Percent of International Students
USA	60	30.93%
South Korea	37	19.07%
India	16	8.25%
Nigeria	6	3.09%
Jamaica	4	2.06%
Italy	4	2.06%
Colombia	4	2.06%
Kenya	3	1.55%
Cuba	3	1.55%
Sri Lanka	2	1.03%

(Data for these figures were taken from the Head Count Data found in Table 3.)

FIGURE 13 a, b & c

**ADMISSIONS BY PROGRAM
Advanced Degree**

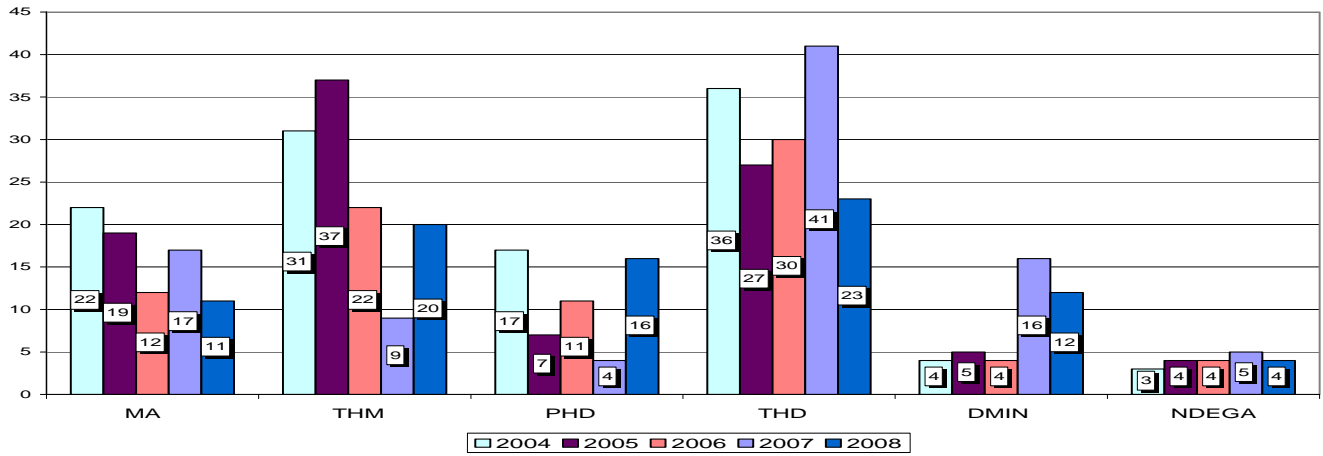

Basic Degree

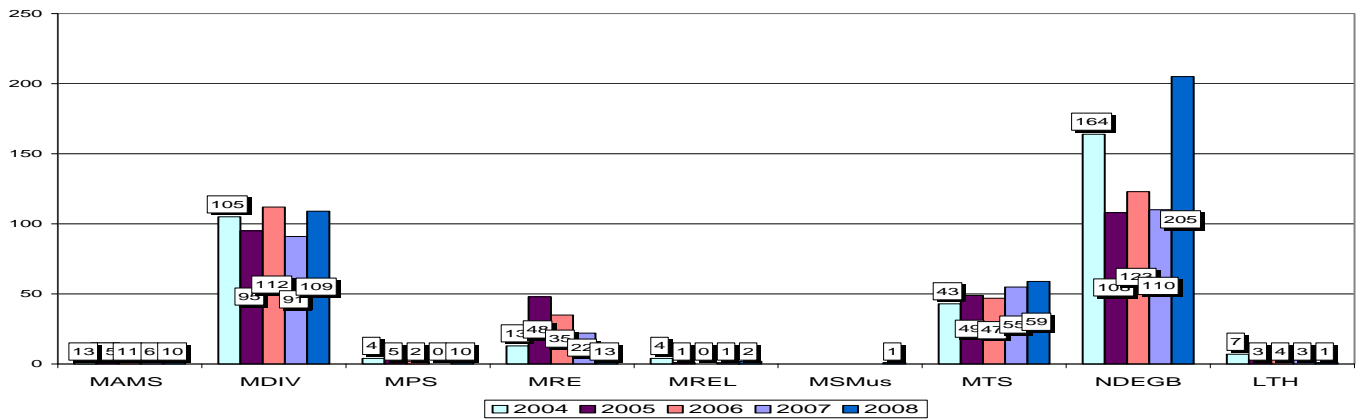

Admissions - Total (Basic Degree and Advanced Degree)

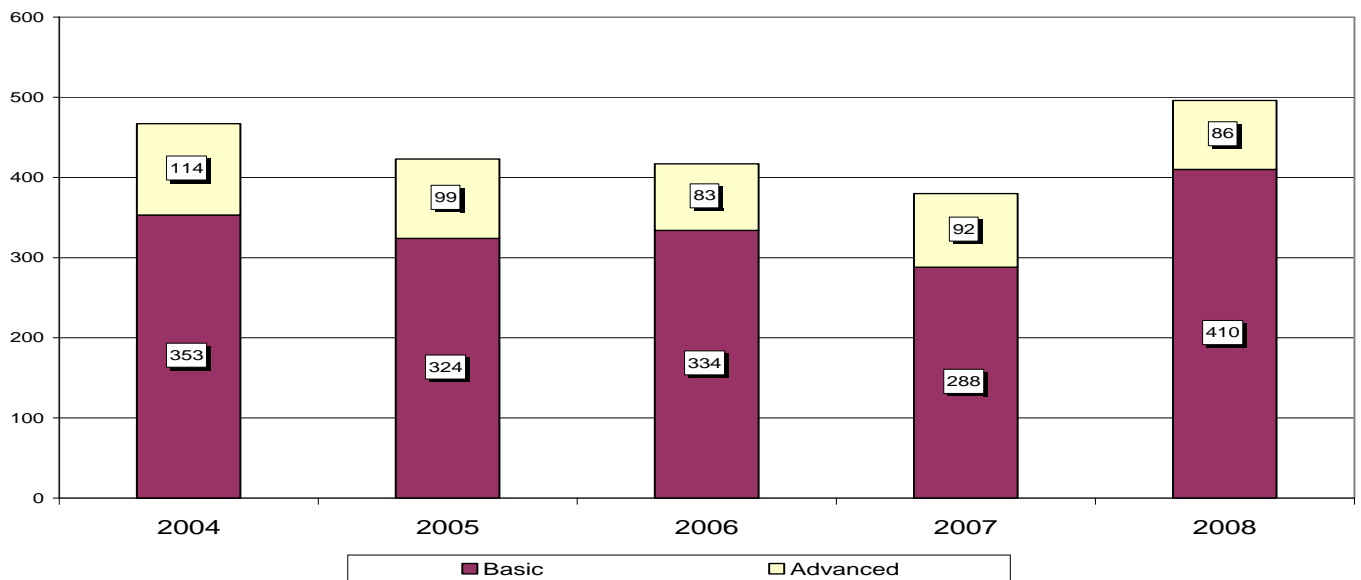

These figures show the head count of Admissions in each of the last 5 years.

(Data for this graph for 2008 were taken from Table 3; the headcount is of students with a candidacy (i.e. admission) occurring in the same year, e.g. 2008 Winter, 2008 Summer, and 2008 Fall candidacies count for the year 2008.)

FIGURE 14 a, b & c

Geographical Origin of Incoming Students

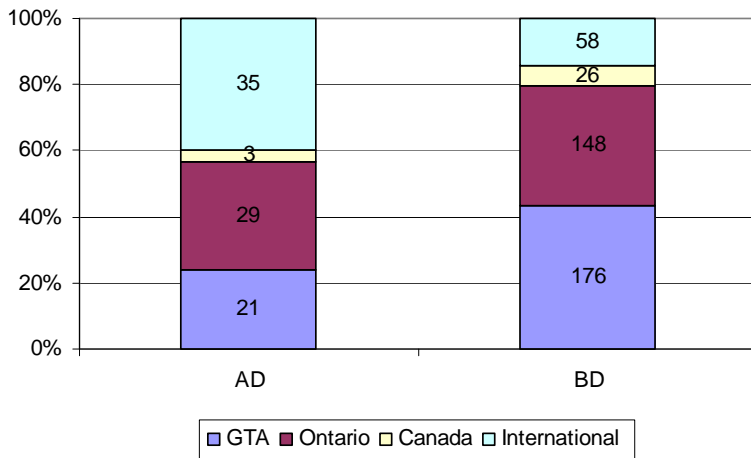
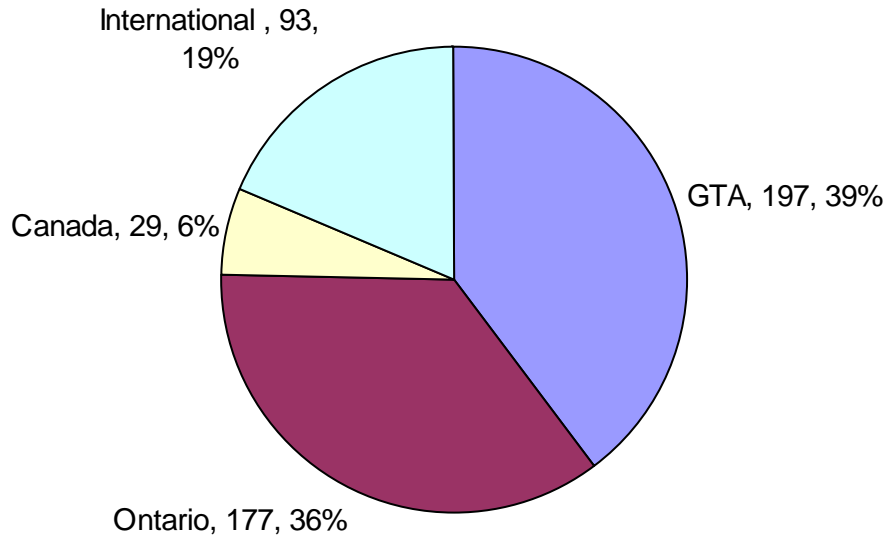

International Students	
Country	# of New Students
USA	14
India	7
South Korea	6
Singapore	3
Hong Kong	2
Australia	1
Bahamas	1
Cambodia	1
China	1
Finland	1
Ghana	1
Ireland	1
Italy	1
Lebanon	1
Malaysia	1

(Data for these figures are the same as the data used in Figures 13 a, b & c.)